

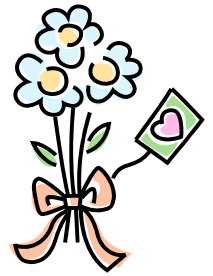

Peel Elementary Teachers' Local Goodwill Committee

Flowers will be sent:

- ♥ when a member has a baby or adopts a child;
- ♥ when a member is ill for more than 10 consecutive school days;
- ♥ in the event of a member's death;
- ♥ in the event of a death in a member's immediate family (spouse, same-sex partner, partner, or child).



Note: a donation in lieu of flowers may be requested.

A card will be sent:

- ♥ in the event of a death in a member's extended family (parent, sibling, grandparents, etc.).

Please note: Requests **must** be sent by the attached fax sheet. Telephone requests cannot be accepted.

Patricia Morgan – Sir Wilfred Laurier Public School
Fax: (905) 451-5246



Peel Elementary Teachers' Local Goodwill Committee

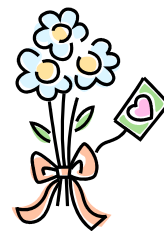

TO: Patricia Morgan – Sir Wilfred Laurier School
FAX: (905) 451-5246
FROM: _____

Incomplete forms will not be processed.

Name of Steward: _____
Location: _____
School phone number: _____
Name of member: _____
Member's home phone number: _____
Member's home address: _____

Please complete only the appropriate section below:

Birth or Adoption	
<input type="radio"/> flowers	<input type="radio"/> donation _____ (specify charity)

Member Illness	
Dates absent: from _____ to _____	
<input type="radio"/> flowers	<input type="radio"/> donation _____ (specify charity)

Death of a Member	
Send to (name and address): _____ _____ _____	
<input type="radio"/> flowers	<input type="radio"/> donation _____ (specify charity)

Death in a Member's Immediate Family	
Send to (name and address): _____ _____ _____	
<input type="radio"/> flowers	<input type="radio"/> donation _____ (specify charity)

Death in a Member's Extended Family (a card will be sent)	
Send to (name and address): _____ _____ _____	