

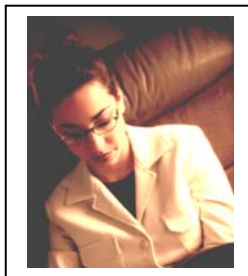

Women in Action

Hosted by the Status of Women Committee of the
Peel Elementary Teachers' Local

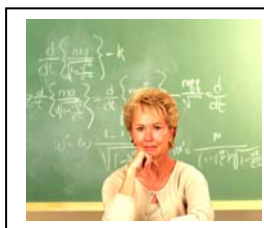

Women in Action is a program designed to encourage the active involvement and leadership of ETFO's women members. The workshop looks at the structure of ETFO and the opportunities that exist for women's involvement. It examines styles of leadership focusing on the strengths women bring to an organization. Participants are encouraged to develop strategies to overcome barriers to women's involvement and to plan activities that meet their needs. Finally participants review and practice the skills they need to make their voices heard in meetings.

When: Friday, April 30, 2010 from 4:30 p.m. until Sunday, May 2, 2010 at 1:00 p.m.

Where: Millcroft Inn - 55 John N, Alton, ON (www.millcroft.com)

Cost: Accommodations (double occupancy) and meals are fully paid for by ETFO provincial and the Local Status of Women Committee. (A limited number of single rooms may be available at an additional charge of \$70.00 per night. Contact the Local for more information if interested.)

A \$50.00 cheque made payable to the Peel Elementary Teachers' Local (PETL) is required to hold your place at the conference. The cheque will be returned the day of the conference upon registration.

Courier the registration form, along with your cheque to the EDUCATORS' CENTRE on or before March 29, 2010. Registration is limited and is on a first-come first-served basis.

Registration:

Send a copy of this registration form, along with your cheque(s), via Board Courier to the **Peel Elementary Teachers' Local c/o The Educators' Centre by March 29, 2010**. Registration is limited to the first **20 applicants** for each of Part One and Part Two of the course and is on a first-come first-served basis.

Member: _____ Email: _____

School: _____ Contact Phone #: _____

I have attached a cheque for \$50 made payable to PETL with the understanding that it will be returned to me when I register at the conference. ***It will only be cashed if I do not register at the conference.***

I would like to attend: **Part One** **Part Two** **(please circle one)**

Please advise of any personal accommodations required (accessibility, dietary, or any other necessary requirements if applicable) _____



Accommodation:

I would like to share a room with:

Roommate: _____ School: _____
(If you do not have a roommate, one will be selected for you from the other applicants)

Confirmations will be sent to participants by April 5, 2010.

For additional information, interested PETL members should contact:

Victoria Bay
PETL Status of Women Chair
Email at status@etfopeel.com

OR

Janice Balesic
PETL Secretary-Treasurer
Phone the Local office at (905) 564-7233